



**2018
SECTION 7**

9-11 Baseball

Tournaments

Friday, 7/6/2018

to

Sunday, 7/8/2018

(weather permitting)

Hosted by District # 12

@ Safety Harbor Little League

940 7th St. S. @ Donovan Drive
Safety Harbor, FL 34695
Safety Harbor City Park

Contacts

LL Field/Park: Safety Harbor Little League
Street Address: 941 7th Ave S.
Town/City & Zip: Safety Harbor, FL 34695

Site Director: Shawnee Fox
Email schuster169@yahoo.com
Cell Phone: 727-492-0194

District Administrator: Eric Pearson
Email meagator@gmail.com
Cell phone: (941) 757- 9164

General Information: Christina Cruz
Email tcruz49@msn.com
Cell phone: 917-892-5637

Umpire-In-Chief: EJ Kelter
Email nncsfan@msn.com
Cell phone: (727) 418-3069

MAPS

Safety Harbor Complex



Safety Harbor Complex is a tobacco free complex. No animals, coolers, food, or drink may be brought in by anyone. Each team will be provided with a cooler, ice, and water in their dugout. Managers only will be allowed to bring in 1 cooler for their team and this will be kept in the dugout at all times.

In the event of lightning, everyone is required to leave the field and go to their cars until notified that it is clear to come back to the field. Both locations have a lightning detection system that will sound the warning, and then a notification of the all clear

Restaurants

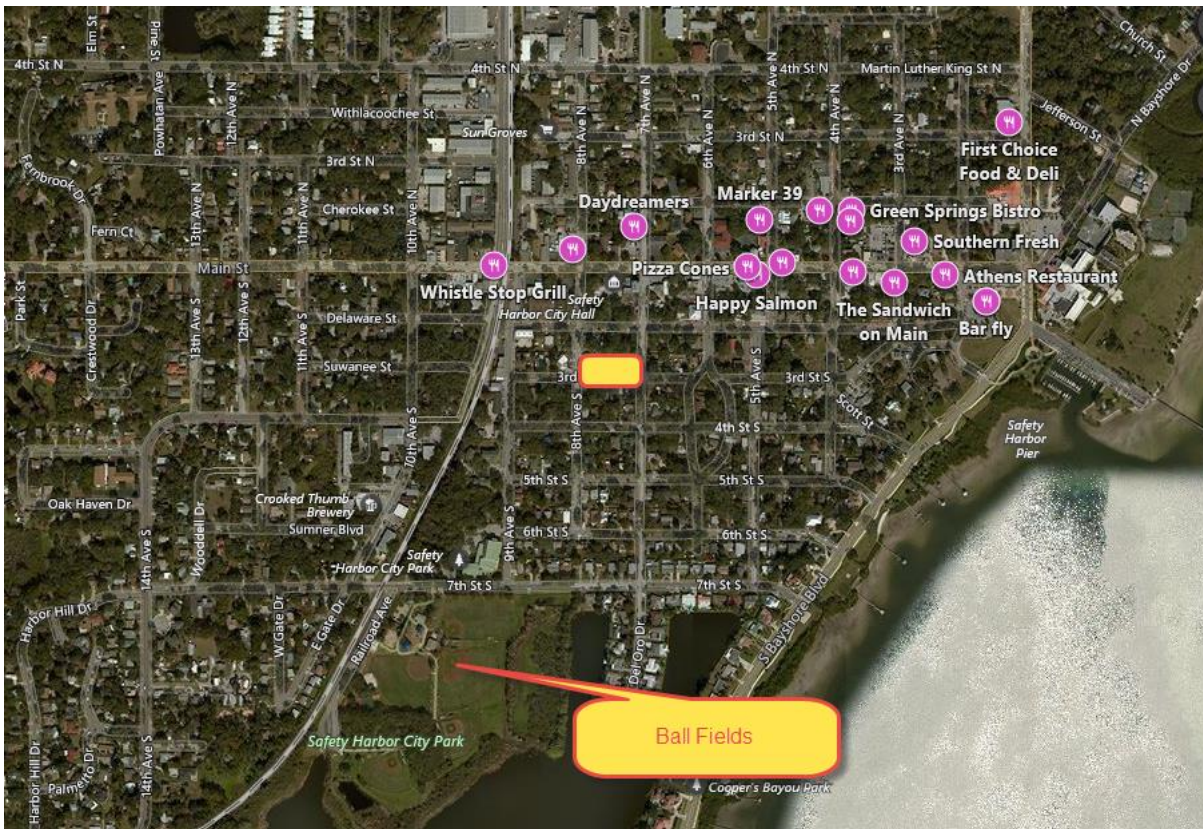
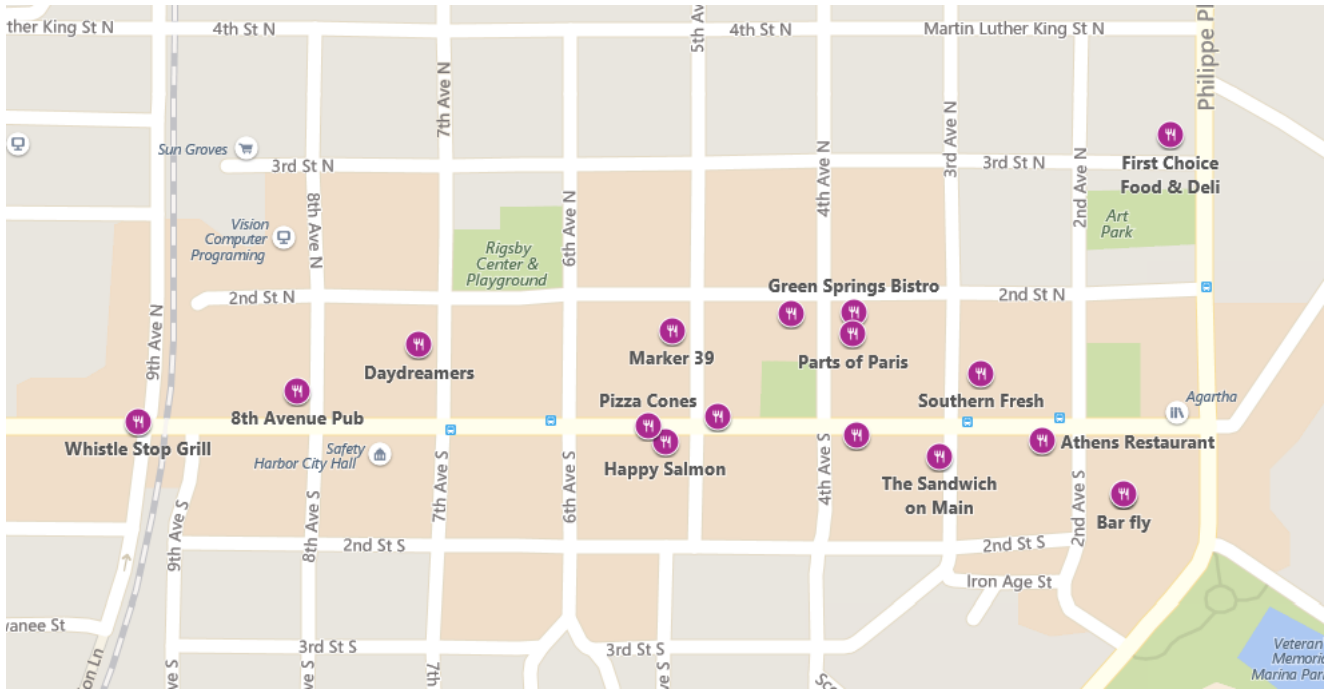

General Information / Helpful Hints

1. There will be a **MANDATORY 9-11 Baseball Divisions** Team Manager Meeting **on Friday, July 6th**
2. **at 4:00 pm.**
At this meeting the tournament format, schedule, and rules will be discussed. If you have any questions about this tournament make sure you get them asked and answered at this meeting.
3. The following will be Reviewed at the above meeting or BEFORE your first game
 - Team Affidavits and supporting paperwork
 - Medical Release FormsAll Paperwork problems will need to be resolved per LL Rules/Regulations.
4. Games will be played in accordance with Tournament Rules
5. Umpires will check all equipment prior to each game – faulty equipment will be removed and will not be allowed to be used.
6. Pitching Affidavits will be filled out completely following each game.
The Manager is responsible to assure the Affidavits are accurate BEFORE leaving the park/facility.
7. Teams should arrive at least one (1) hour prior to the scheduled game start time.
8. Team Warm-Up areas are provided. No hitting balls against the fences.
9. Teams must pick up trash in dugout before vacating.
10. **NO COOLERS** are allowed inside the park (Exception: A team may have a cooler in the dugout with drinks, wet towels, etc, for the manager/coaches/players).
Please make sure your team and their parents/relatives//fans are aware of this rule.
We DO NOT want to have any problems with people trying to bring Coolers / Food / Drinks into the park. Food and Drinks are available at the Concession Stand.
11. The use of tobacco and alcohol are strictly prohibited.
Smoking is allowed only in the designated areas – No Exceptions.
12. **Obscene language or harassment by anyone will not be tolerated.**
Offenders WILL BE EJECTED from the park.

Manager Contact Sheet

Please complete this sheet and give it to the Tournament Director at the start of the Tournament.

We need the following information so that we will be able to reach you during the Tournament with any changes.

District #: _____

Local League Name: _____

Managers Name: _____

Cell Phone #: _____

Coaches Name: _____

Cell Phone #: _____

Coaches Name: _____

Cell Phone #: _____

We ask for cell phone numbers so that if there are rain delays or other problems we will be able to contact the Team.

If the manager or coaches do not have a cell phone, please provide a contact name and cell number for your team.

Contact Name: _____

Cell Phone #: _____

Section 7 --- 9-11 Baseball Tournament

Host: Safety Harbor Little League --- 940 7th Street South, Safety Harbor, FL 34695

Contact: Eric Peason Phone #: 941-757-9164

Website for Scores/Schedule Updates: _____

Teams	Won	Lost	# of Runs Allowed	# Def Inn's for RAR	Runs Allowed Ratio
5	0	0	0	18	0.0000
12	0	0	0		0.0000
6	0	0	0		0.0000
15	0	0	0		0.0000

Coin Toss to determine Home Team for each Game

Gm #	Field #	Date	Day	Time	Team	# of Runs Allowed		Team	# of Runs Allowed
1	5	7/6	Friday	6:00 PM	5		vs	12	
2	5	7/6	Friday	8:00 PM	6		vs	15	
3	5	7/7	Saturday	10:00 AM	Winner Gm 1		vs	Loser Gm 2	
4	5	7/7	Saturday	12:00 PM	Winner Gm 2		vs	Loser Gm 1	
5	5	7/8	Sunday	10:00 AM	Loser Gm 1		vs	Loser Gm 2	
6	5	7/8	Sunday	10:30 AM	Winner Gm 1		vs	Winner Gm 2	

WINNER